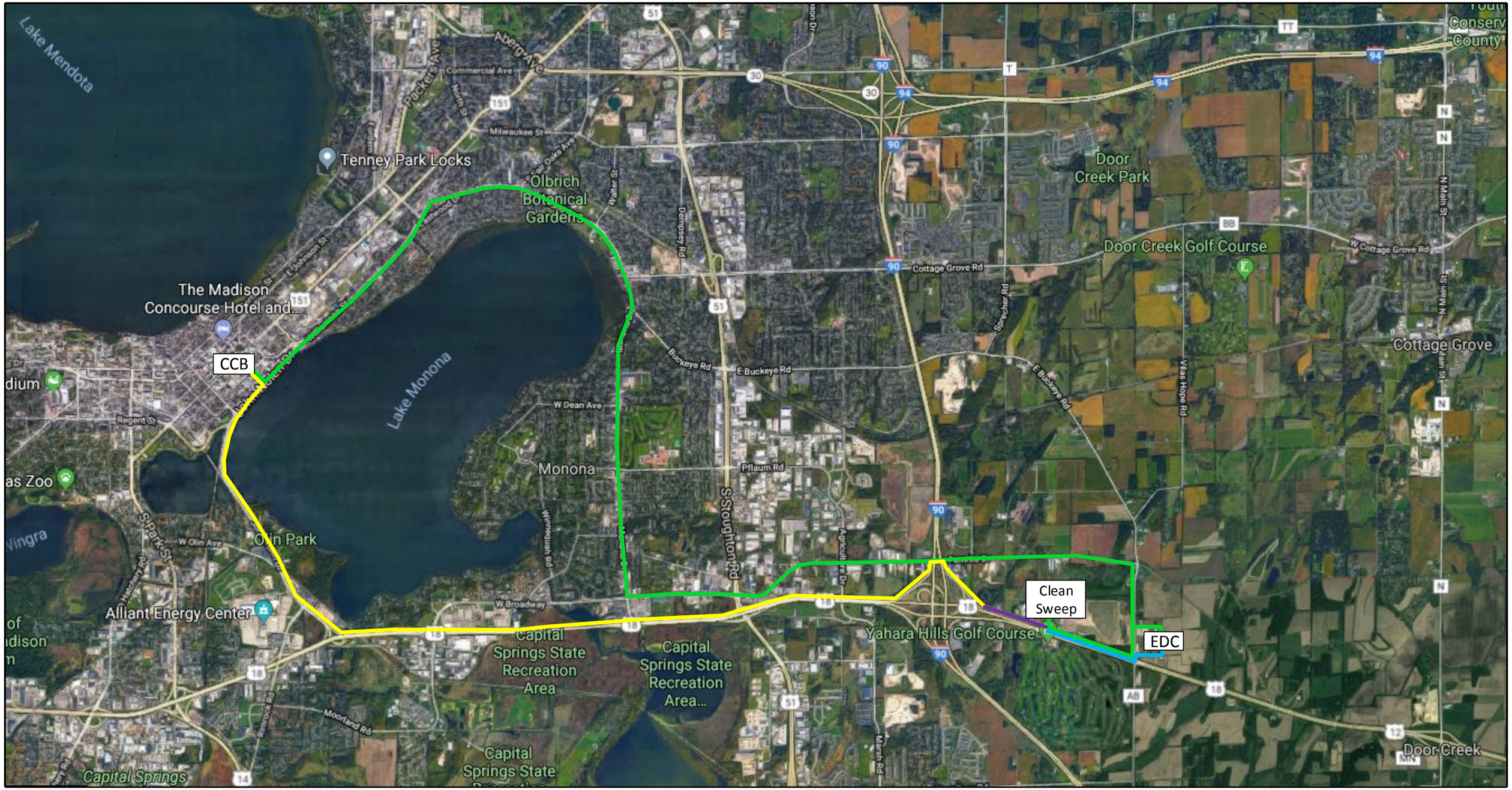

Legend

- Current Path
- Redundant Path (Existing Conduit)
- Redundant Path (Connection to WisDOT)
- Redundant Path (Dane County)